

DR ANTHONY MAK  
PROF LAURIE WALSH AO  
DR BARBARA WOODHOUSE  
PROF IAN MEYERS OAM  
DR ALISON BUTT

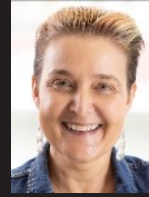

RESTORATIVE DENTISTRY NEW DENTAL TECHNOLOGIES DIGITAL RADIOGRAPHY ORAL SURGERY

# DENTAL UPDATE<sup>®</sup> 2024

Keeping you at the Forefront of Dentistry



Leading Experts  
Exhilarating Sessions  
15 Hours CPD

Be Part of the Experience Fri & Sat, 27-28 SEPT 2024

INFECTION CONTROL DENTAL CARE FOR THE AGED MANAGING DENTAL EROSION BRISBANE



DENTAL UPDATE 2024 | LEADING EXPERTS | FINE SURROUNDINGS

REGISTER NOW

 07 3832 5000

A QUEENSLAND DENTAL GROUP INITIATIVE | NO SPONSORS | DENTAL CPD AT ITS BEST  
www.qdg.com.au/DentalUpdate2024 E: ce@qdg.com.au ACN: 139051362 The Queensland Dental Group<sup>®</sup>

# DENTAL UPDATE<sup>®</sup> 2024

## EVENT PROGRAM

DU2024 | 15 HOURS CPD | BRISBANE  
FRI 27 - SAT 28 SEPTEMBER 2024

### 3D Printing in Restorative Dentistry

Presenter: Dr Anthony Mak

- How has 3D printing changed the way we do restorative dentistry
- How the use of 3D printed Provisionals in fixed prosthodontics simplified these workflows
- What do you need to start using this new technology
- The role of printable temporaries
- The use of this workflow to improve aesthetic case planning and case documentation

DAY 1

FRI 27 SEPT

8:00am-10:15am

### New and Emerging Dental Technologies

Presenter: Professor Laurie Walsh

- New silver fluoride concepts for caries arrest
- Colour correction and tooth shade reversal agents
- Photopolymerisation using 1 and 2 photon laser processes
- Nanoparticles - from remineralization through to on demand gene therapy
- On demand analgesia and pain blockade using light-based therapies
- The universal cutting concept and robotic assisted dentistry

DAY 1

FRI 27 SEPT

10:30am-12:30pm

### A Fibre Reinforced Composite Masterclass

Presenter: Dr Anthony Mak

- What are fibre reinforced composites and what is the history behind this type of composite resin?
- What are the applications with the use of this new class of material?
- Injectable fibre reinforced composites - how do they differ from conventional flowable composites
- How do fibre reinforced composites assist in the restoration of the endodontically treated teeth
- How the use of these new materials can improve our restorative dentistry & improve patient outcomes

DAY 1

FRI 27 SEPT

1:30pm-3:30pm

### Infection Control Mini-Update 2024

Presenter: Professor Laurie Walsh

- AS 5369 and its implications for reprocessing
- Use and interpretation of chemical indicators
- Air and water quality issues affecting dental practice
- Rapid throughput sterilisation
- Environmental impact considerations for sustainable practice

DAY 1

FRI 27 SEPT

3:45pm-5:30pm

### Pitfalls of Oral Surgery - how to avoid them and how to climb out of them!

Presenter: Dr Barbara Woodhouse

- Assessment is key – pick the pitfall before you start!
- How to choose the right procedure – not the wrong patient!
- Difficulty need not be a disaster – turn it around to work for you
- How to select the instrument to be the solution – not the problem
- Managing infection before it escalates
- How to extract that impossible maxillary molar without an OAF
- Closing an OAF if the tuberosity fractures and lots more

DAY 2

SAT 28 SEPT

8:00am-10:15am

### Digital radiography - optimizing image quality in your practice

Presenter: Dr Alison Butt

- Factors which influence the quality of digital radiographs
- What to consider when purchasing a digital imaging system
- Getting the most out of your digital system - optimizing image quality
- Identifying and solving image quality problems
- How to implement a quality control program for your practice

DAY 2

SAT 28 SEPT

10:30am-12:30pm

### The Ageing Mouth - and how to keep it younger

Presenter: Professor Ian Meyers

- Assessing and understanding the individual oral health needs of the ageing patient
- Root surfaces, root surface caries and appropriate management strategies
- Minimally invasive direct restorations to preserve and maintain the dentition
- To restore or not restore, options for management of compromised teeth
- Maintaining the mouth and creating healthier teeth for a healthier life

DAY 2

SAT 28 SEPT

1:30pm-3:30pm

### Management of Dental Erosion - Preventive, Conservative & Restorative approaches

Professor Ian Meyers

- Clinical assessment of erosion and aids in determining management strategies
- The use of fluorides and remineralisation agents – not all products are equal
- Conservative restorative management – a range of clinical interventions
- Direct and Indirect approaches with both analogue and digital workflows
- Maintaining, retaining, and enhancing restoration longevity

DAY 2

SAT 28 SEPT

3:45pm-5:30pm



# DENTAL UPDATE<sup>®</sup> 2024

Keeping you at the Forefront of Dentistry

## THE PRESENTERS

DR ANTHONY MAK  
PROF LAURIE WALSH AO  
DR BARBARA WOODHOUSE  
PROF IAN MEYERS OAM  
DR ALISON BUTT



**Dr Anthony Mak** graduated with multiple awards from the University of Sydney in 2002. He then went on to complete his Post Graduate Diploma in Clinical Dentistry (Oral Implants). Dr Mak is one of Australia's most sought after speakers, especially in the field of digital and restorative dentistry. He has lectured extensively in Australia, New Zealand and across Asia; and his hands-on workshops have gained such popularity that they are almost always booked out soon after registrations open. He is also gaining great popularity on the European and US circuit. Anthony is the author of two compelling compendiums detailing direct composite and indirect ceramic restorations, the clinical photography and documentations can only be described as exceptional. He has published numerous case studies and articles for local and international dental bodies, associations and the peer reviewed Australian Dental Journal. Anthony's interest lies in dental technologies, advances in materials and techniques; and he has a unique understanding of CAD-CAM digital dentistry. Anthony runs two practices in metropolitan Sydney, focusing on quality modern comprehensive care, including aesthetic and implant dentistry. He is also a clinical consultant and key opinion leader for several global dental companies focusing on development of new dental technologies.



**Emeritus Professor Laurence Walsh AO** is a well known senior dental academic and specialist in special needs dentistry. He has served on the academic staff of the University of Queensland School of Dentistry for 40 years, including for 21 years as the research group leader in advanced technologies. Since retiring from UQ in 2020 and then being appointed as an emeritus professor, Laurie has continued his involvement with specialist training and clinical research at UQ, and continued his own applied research in advanced technologies and clinical microbiology. Laurie is involved with two technology start-up companies that make novel dental devices. He has published over 400 journal publications, and his work has attracted over 20,000 citations in the literature. Based on citation impact, in October 2023 Laurie was ranked in the top 5 Australian dental scientists of all time in the Stanford University listing of the world's top 2% of scientists. Laurie has been the editor of the ADA Guidelines on Infection Prevention and Control since 2012, and he currently represents ADA on 4 committees of Standards Australia (medical instrument reprocessing, personal protective equipment, face protection, and laser safety).



**Dr Barbara Woodhouse** graduated in dentistry from the University of Queensland and has worked for Queensland Health and in private practice – both in rural Queensland and in Brisbane – before deciding to specialise in oral and maxillofacial surgery. After completing a Fellowship with the Royal Australasian College of Dental Surgeons, she returned to the University of Queensland to teach and to complete a Masters degree in oral and maxillofacial surgery in combination with a four-year surgical training program, initially at the Royal Brisbane Hospital. To broaden her experience, Dr Woodhouse completed her final year in a world class training facility in the United Kingdom and was admitted to Fellowship of the Royal College of Surgeons in Ireland. She was awarded a travelling Fellowship to Europe in recognition of the work she undertook in England. On her return to Australia, Dr. Woodhouse commenced private practice in Oral and Maxillofacial Surgery. At the same time she completed a medical degree through the University of Queensland and was awarded a specialist Fellowship in Oral and Maxillofacial Surgery. From 1994 to 2009, she was appointed as a consultant at the Royal Brisbane and Princess Alexandra Hospitals, where she pioneered several techniques not previously performed by oral and maxillofacial surgeons in Queensland. She has also served as Lieutenant Colonel Consultant to the Australian Army, and is currently on the national board of examiners for doctors applying for specialist registration in Oral and Maxillofacial Surgery. Dr Woodhouse regularly travels overseas to extend her skills and training and is the Chair of Operation Interface. She is a frequently invited speaker to medical and dental groups both in Australia and overseas.



**Dr Alison Butt** completed her undergraduate degree at the University of Adelaide in 1993. Prior to undertaking specialist studies, her general practice work was predominantly focused on public sector health in rural and regional Australia. In 2010 she completed specialist training in Dento-Maxillofacial radiology at the University of Queensland. Dr Butt works both privately and publicly. As clinical lead she worked with a multidisciplinary team to transition the largest public oral health service in Queensland to a fully integrated enterprise imaging solution. Beyond her role as a reporting radiologist in Queensland Health, a strong focus of her work and interest is improving and resolving image quality problems in larger enterprises.



**Professor Ian Meyers OAM** is a general dental practitioner and honorary professor at The University of Queensland School of Dentistry. Over the last thirty five years he has been involved in dental research, clinical dentistry, private practice, university and hospital based dental clinics and been a director and board member of numerous dental associations and colleges. His previous positions include being appointed as the inaugural Colgate Chair of Dental General Practice Dentistry, Chief Dental Officer for Queensland Health, President of the Queensland Branch of the Australian Dental Association, and CEO of the Australian Dental Association Queensland Branch. He is a Fellow and current Board member of the Royal Australasian College of Dental Surgeons and the International College of Dentists, and is a Fellow of the Academy of Dentistry International and the Pierre Fauchard Academy. Professor Meyers is a long standing member of the ADA Dental Instruments, Materials and Equipment Committee and a member of the editorial board of The Australian Dental Journal and several other international journals. He is an external examiner at several dental schools and examiner for the Australian Dental Council. Throughout his career as an academic and clinician Ian has developed extensive experience in comprehensive patient care, diagnosis and management of worn and broken down dentition, geriatric and aged care dentistry, adhesive restorative dentistry and dental materials, and the management of patient's in general dental practice through minimum intervention dentistry. He has lectured extensively on these topics both nationally and internationally.

**DU2024**  
27-28 SEPT | BRISBANE

EASY REGISTRATION VIA PHONE OR EMAIL



07 3832 5000



ce@qdg.com.au



www.qdg.com.au/DentalUpdate2024



# DENTAL UPDATE<sup>®</sup> 2024

Keeping you at the Forefront of Dentistry

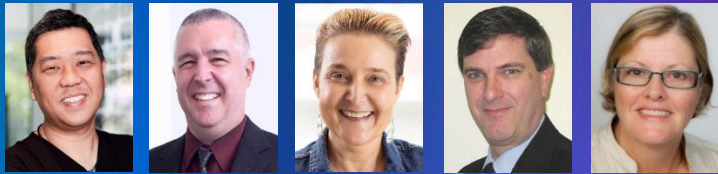

RESTORATIVE DENTISTRY NEW DENTAL TECHNOLOGIES  
DIGITAL RADIOGRAPHY MANAGING DENTAL EROSION  
INFECTION CONTROL DENTAL CARE FOR THE AGED  
ORAL SURGERY AND MORE ...

## CPD AT ITS BEST

Dental Update 2024 is being organised by the Queensland Dental Group™ ACN 139051362, ABN 32139051362. Participants may use this event to meet CPD requirements as set by the Dental Board of Australia. CPD Verification has also been received from the New Zealand Dental Association (NZDA). The maximum hours of CPD credit attainable for attending Dental Update 2024 is 15 hours. The Queensland Dental Group™ guarantees advertised events are compliant with the current Dental Board of Australia guidelines on continuing professional development. NZDA verifies, that based on the information provided to NZDA, these activities meet the Dental Council policy requirements for CPD. NZDA CPD verification does not imply promotion or endorsement of the contents of any course. Participants need to use professional judgement to assess the validity and usefulness of techniques, materials or therapeutic products to their own practice. Registration for this event does not include insurance of any kind and it is strongly recommended that participants arrange their own travel and other insurances. A full list of terms and conditions and the privacy policy may be requested in writing or viewed via website link at [www.qdg.com.au](http://www.qdg.com.au)

Any registered participant who is unable to attend may cancel their registration and must do so in writing via email or mail. For any registered participant whose cancellation request is received in writing at least ten (10) business days prior to an event for which the participant is registered for, any registration fees paid by the participant will be kept in credit for the participant and may be applied towards the attendance of another Queensland Dental Group event within 18 months time from the date of registration cancellation. Any registered participant who cancels their registration within ten (10) business days prior to an event for which the participant is registered for or fails to attend, will not receive any registration credit and will not receive a refund of the registration fee. The organiser will have no further responsibilities nor be liable for any loss of income or cancellation fees of travel arrangements or accommodation or other monies expended by the participant.

# EVENT REGISTRATION

Name \_\_\_\_\_  
Address \_\_\_\_\_  
Suburb \_\_\_\_\_ State \_\_\_\_\_ P/Code \_\_\_\_\_  
Email \_\_\_\_\_  
Mobile \_\_\_\_\_

**EARLY BIRD \$1300 + GST**  
For registrations received & paid for by 31 May 2024

**STANDARD RATE \$1600 + GST**  
For registrations received & paid from 1 June 2024

**Credit Card Payment**      

Name on Card \_\_\_\_\_  
Card Number \_\_\_\_\_  
Expiry Date \_\_\_\_\_ Signature \_\_\_\_\_

**Event registration includes Morning Tea, Lunch and Afternoon Tea on both days of the event.**

**Special dietary requirements**

\_\_\_\_\_  
\_\_\_\_\_



# DU2024

27-28 SEPT | BRISBANE

EASY REGISTRATION VIA PHONE OR EMAIL

 07 3832 5000

 [ce@qdg.com.au](mailto:ce@qdg.com.au)

 [www.qdg.com.au/DentalUpdate2024](http://www.qdg.com.au/DentalUpdate2024)